CLASS OF SERVICE
This is a fast message unless its deferred character is indicated by the proper symbol.

WESTERN UNION
TELEGRAM

W. P. MARSHALL, PRESIDENT

1220 (R 11-54)

SYMBOLS
DL = Day Letter
NL = Night Letter
LC = International Letter Telegram

The filing time shown in the date line on domestic telegrams is STANDARD TIME at point of origin. Time of receipt is STANDARD TIME at point of destination

1958 OCT 2 AM 9 59

BA024

B WA061 LONG GOVT PD=WUX THE WHITE HOUSE WASHINGTON DC 2 920AME=
=MAJOR WALTER T ANZONI, CAPTAIN COMMANDING=
ANCIENT AND HONORABLE ARTILLERY CO OF MASSACHUSETTS
FANEUIL HALL BSN=

=TO THE MEMBERS OF THE ANCIENT AND HONORABLE ARTILLERY COMPANY OF MASSACHUSETTS EMBARKING FOR ITALY, I SEND GREETINGS.

¶ YOUR VISIT CAN CONTRIBUTE MUCH TO THE BONDS WHICH UNITE THE PEOPLE OF OUR NATION WITH THE PEOPLE OF ITALY. I AM SURE THAT YOU WILL PARTICULARLY EXPRESS TO THE MEMBERS OF THE ARMED FORCES OF THE ITALIAN REPUBLIC THE ASSURANCES OF OUR HIGH ESTEEM.

¶ BEST WISHES FOR A FINE TRIP=
DWIGHT D EISENHOWER=

BB811

1958 OCT 30 PM 5 13

B WA284 LONG GOVT PD=WUX WASHINGTON DC 30 442PME=
=MAJOR WALTER T ANZONI, CAPTAIN COMMANDING=
ANCIENT AND HONORABLE ARTILLERY CO OF MASS
FANEUIL HALL BSN=

I HAVE HEARD FROM YOUR FORMER COMMANDER IN CHIEF GOVERNOR HERTER, OF YOUR PROJECT OF VISITING ITALY THIS YEAR. IT IS PARTICULARLY APPROPRIATE THAT THE COMPANY SHOULD VISIT THE ITALIAN REPBLIC, WHOSE LOYALTY TO THE WESTERN ALLIANCE HAS CONTRIBUTED TO ITS STRENGTH AS A BULWARK OF THE FREE WORLD. I HOPE IN YOUR INFORMAL MEETINGS WITH ITALIAN CITIZENS YOU WILL EXPRESS SINCERE APPRECIATION OF THE SPIRIT OF FRIENDSHIP AND CLOSE TIES WHICH WE ENJOY. I SEND YOU MY WISH, WARMLY SUPPORTED BY GOVERNOR HERTER, FOR A PLEASANT AND SUCCESSFUL TOUR=

JOHN FOSTER DULLES SECRETARY OF STATE=

Departure of O'Connor Blue Flight for Rome — Logan Airport, October, 1958

Departure of Anzoni White Flight for Rome — Logan Airport, October, 1958

Major Walter T. Anzoni, Captain Commanding; Lt. James J. Murphy, Aide; Col. Theodore W. Gramstorff; and Maj. Gen. Otis M. Whitney
Rome, October, 1958

The Commissioned Officers with Ambassador and Mrs. Zellerbach, American Embassy — Rome, Italy, October, 1958

Major Jack Hill, A. H. C., Brings Greetings to the Banquet
Rome, October, 1958

Sgt. Melanson, Capt. Graham, Lt. O'Connor and Capt. Lynch Arrive at Ciampino Airport — Rome, October, 1958

Presentation of Papal Gift to Bishop Martin J. O'Connor at the North American College — Rome, October, 1958

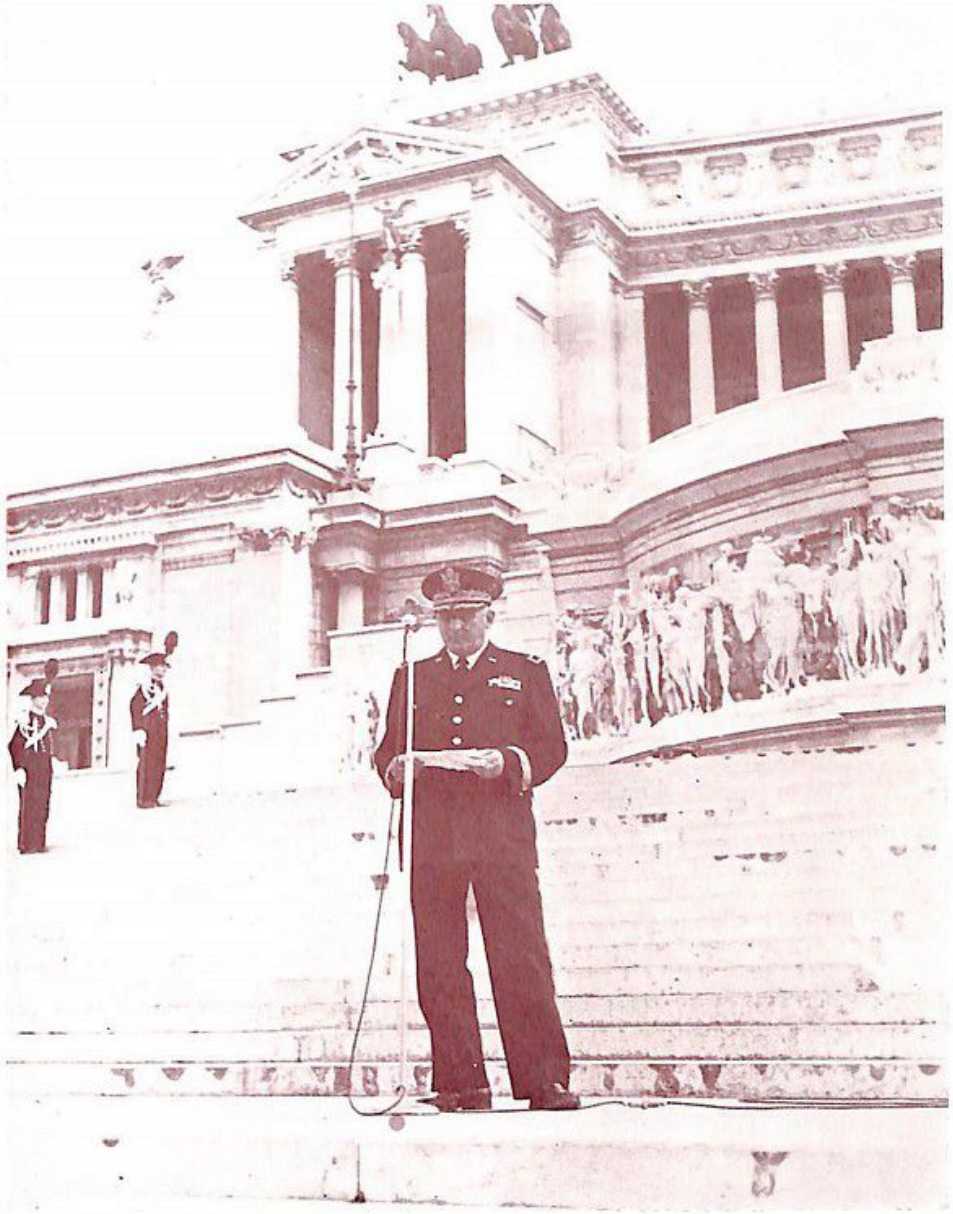

Maj. Gen. Reginald A. Maurer Delivers The Address at the Victor Emmanuel Monument — Rome, October, 1958

The Papal Gift from Members of the Company
Presented in Rome, October, 1958

At the Campidoglio — Rome, October, 1958

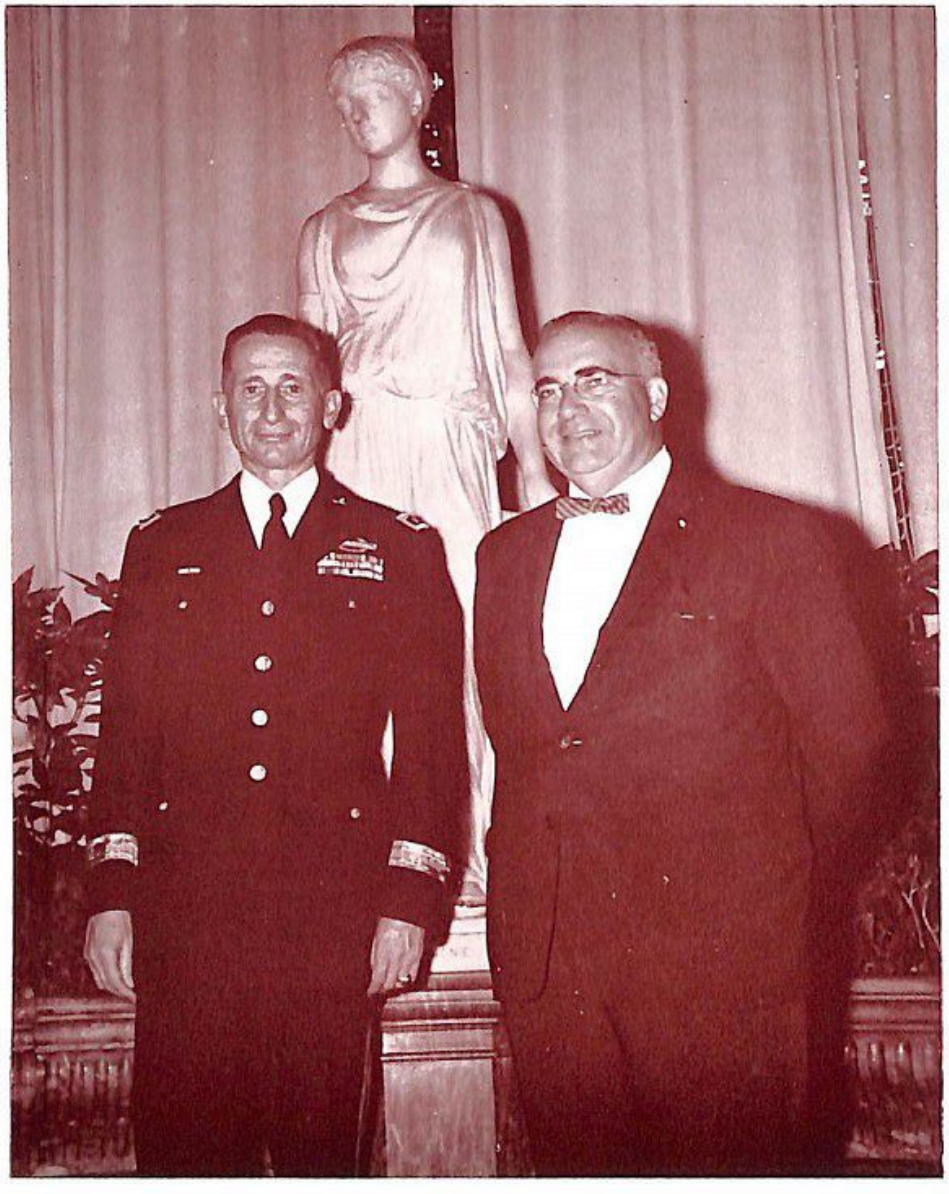

Maj. Gen. Otis M. Whitney, Adjutant, and Lt. Ralph L. Garrett,
Clerk of the Company at Villa Messina
Nice, France, October, 1958

The Parade Forms on the Piazza Quirinale — Rome, October, 1958

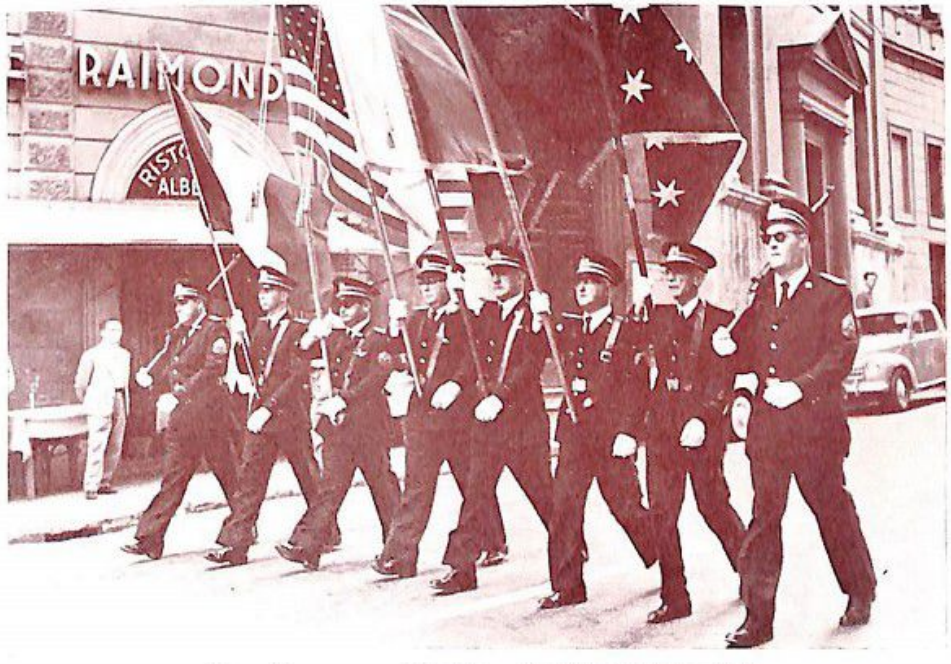

The Colors on Parade — Rome, October, 1958

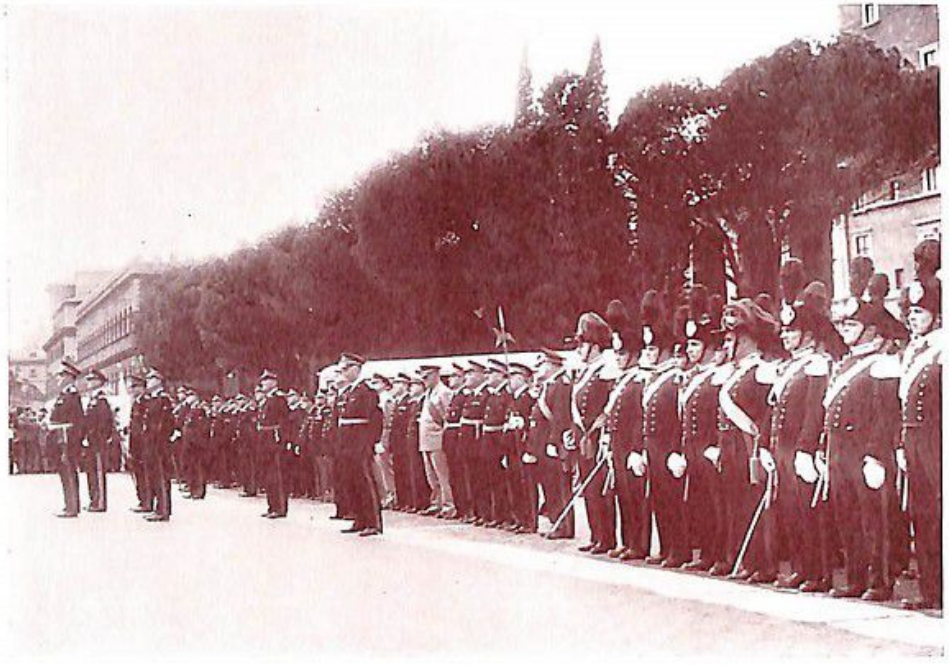

Ancients on Review at the Victor Emmanuel Monument
Rome, October, 1958

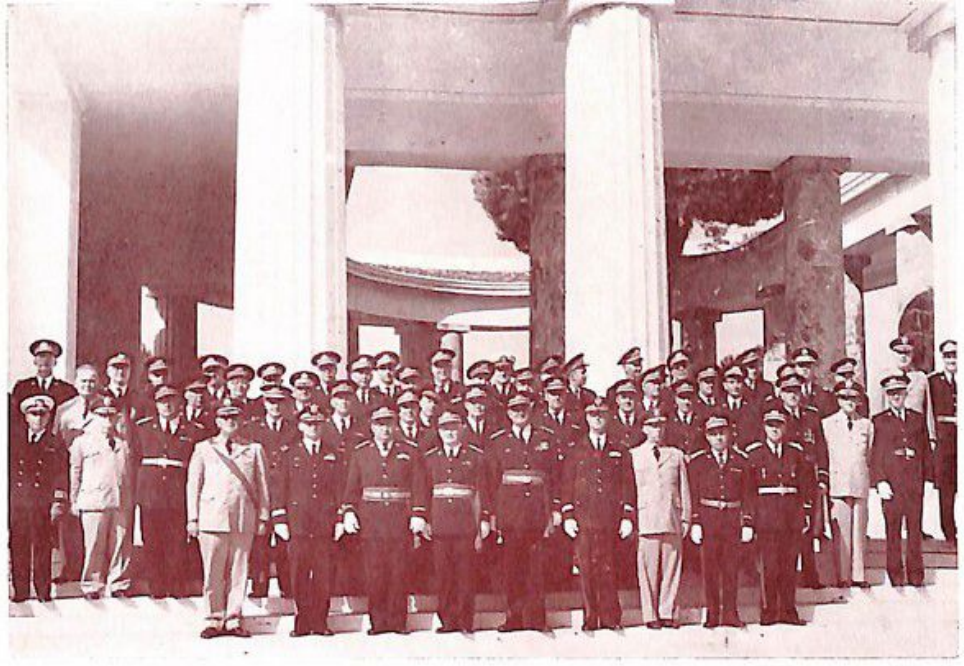

Ancients at the Memorial Building — Anzio-Nettuno, October, 1958

At the Victor Emmanuel Monument, with Mussolini's Balcony in the rear
Rome, October, 1958

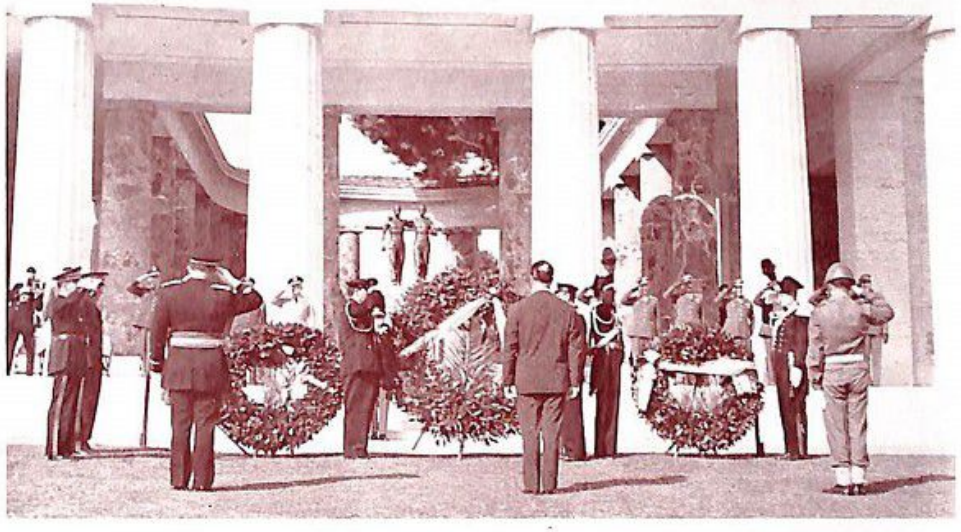

At the Memorial Service — Anzio-Nettuno, October, 1958

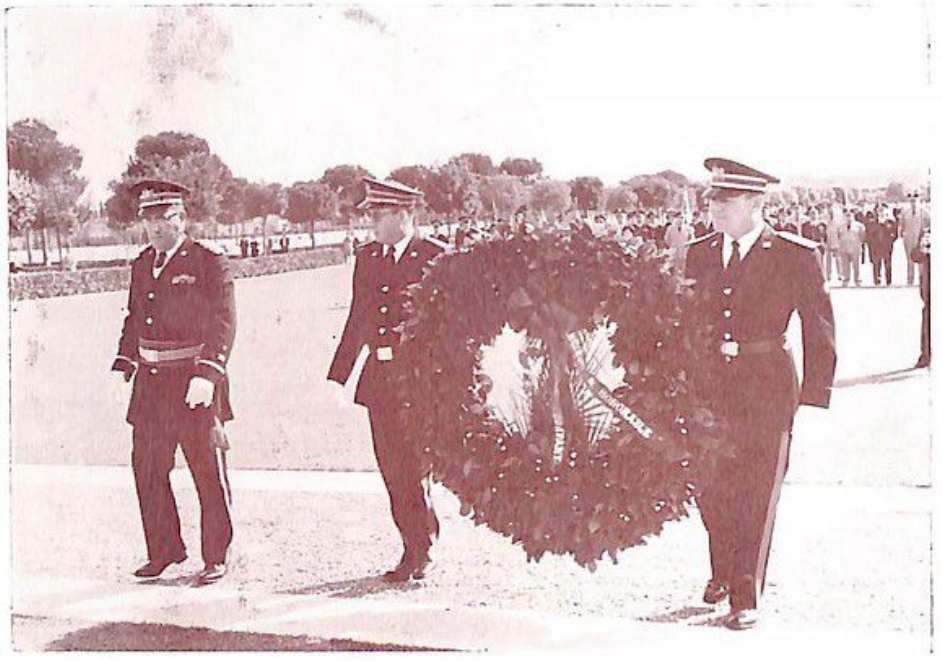

Placing the Wreath — Anzio-Nettuno, October, 1958

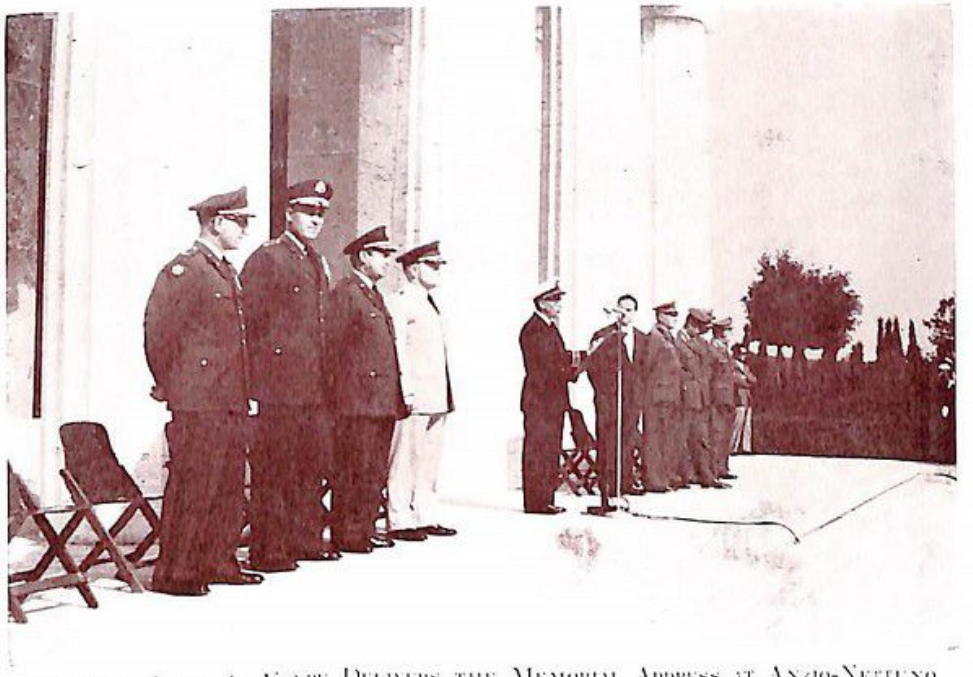

Lt. Com John A. Volpe Delivers the Memorial Address at Anzio-Nettuno October, 1958

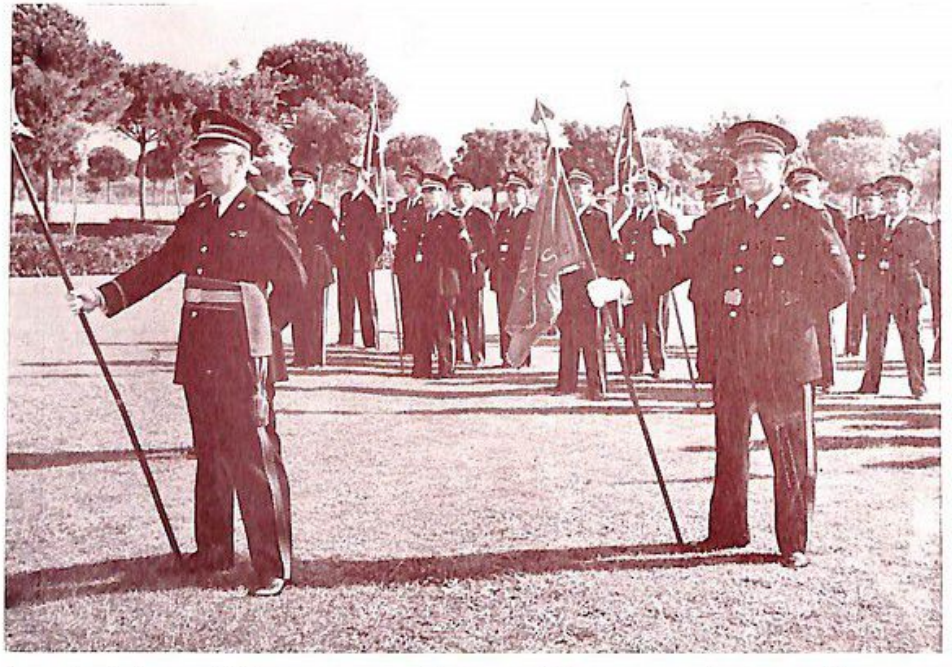

First Lt. I. Jerome O'Connor and the Infantry Wing at the American Cemetery

The Sergeants with Maj. Gen. Whitney — Anzio-Nettuno, October, 1958

Ancients Inspect Grave Markers at the American Cemetery
Anzio-Nettuno, October, 1958

Ancients at the Reception Tendered by the Mayor of Nice
Villa Messina, Nice, France, October, 1958

General of the Armies Omar Bradley with the Ancients at the Hotel Excellsior — Rome, October, 1958